

10 ways to use Samsung Flip in your business environments

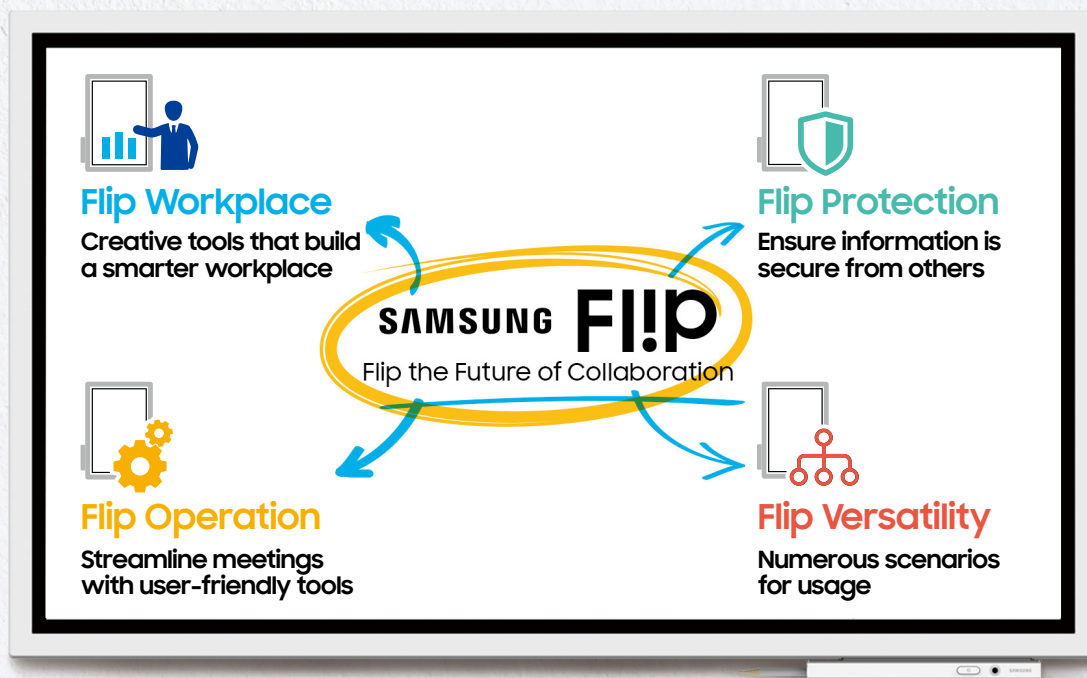

In today's business world, meetings are the most preferred method for colleagues to come together, brainstorm ideas and discuss projects. However, trying to schedule a meeting, preparing documents and keeping participants engaged is not an easy task. Samsung's interactive Flip display helps businesses solve these issues by creating an innovate workspace.

The Flip allows meetings to become interactive for participants and creates a more productive working session with its state-of-the-art design and intuitive technology. The Samsung Flip allows for the following:



Usage Scenario

Samsung's Flip display has 10 fundamental features that revolutionize the modern day meeting space.

Flip Workplace	1. Wi-Fi Out Screen Sharing	Flip Operation	6. Standard Directory Services (LDAP)
	2. Document Viewer		7. OTN (Over The Network)
	3. Various Installation	Flip Versatility	8. Frequently-used Scenario Templates
4. Secured Wireless Connectivity (WPA2)	9. Screen Lock		
5. File Security	10. Screen Saver		

01 Wi-Fi out screen sharing



When using the Flip on a wireless Wi-Fi network, users have the ability to project information from the Samsung's Flip to another large digital display in meeting rooms in real time. This feature is most useful in large meeting spaces with numerous attendees.



02 Document viewer

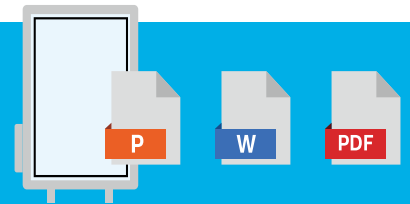

Users can open not only images, but also documents such as Microsoft Word, PowerPoint and PDF with ease with a built-in document viewer. Once the preferred document is opened, users have the ability to read, capture and take notes on them.

03 Various installations

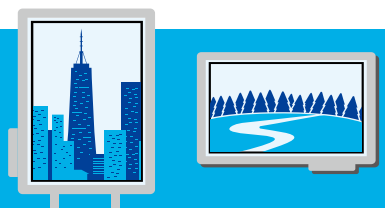

The Flip can be configured in several different ways, depending on the needs of the user. The Flip can be mounted to a wall or can be supported by two types of stands. Regardless of the preferred configuration, both can still be positioned in either the landscape or the portrait mode.

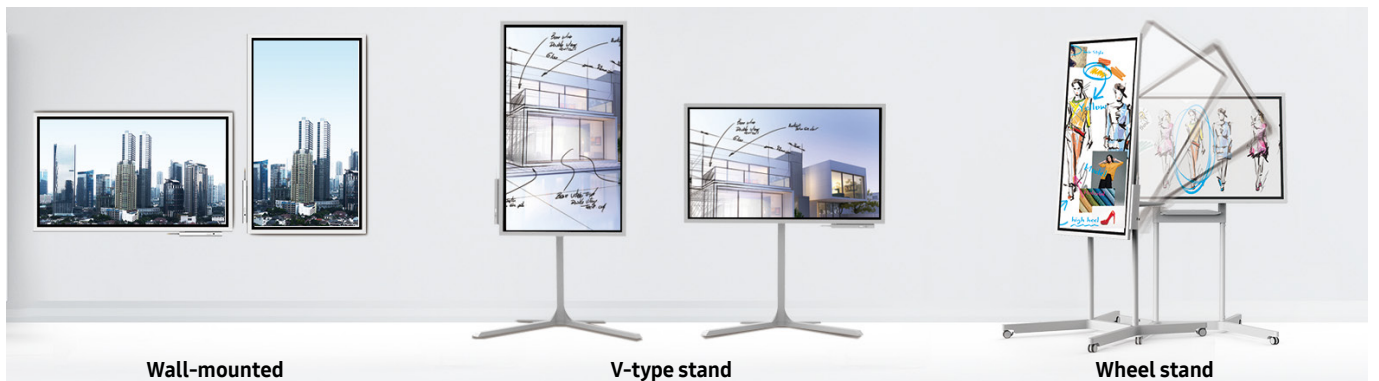

Wall-mounted

V-type stand

Wheel stand



04 Secured wireless connectivity

The Flip is supported by WPA2, an enterprise security protocol, which guarantees a secure, wireless connection. It includes three standards of 802.1x: EAP-PEAP, TLS and TTLS.

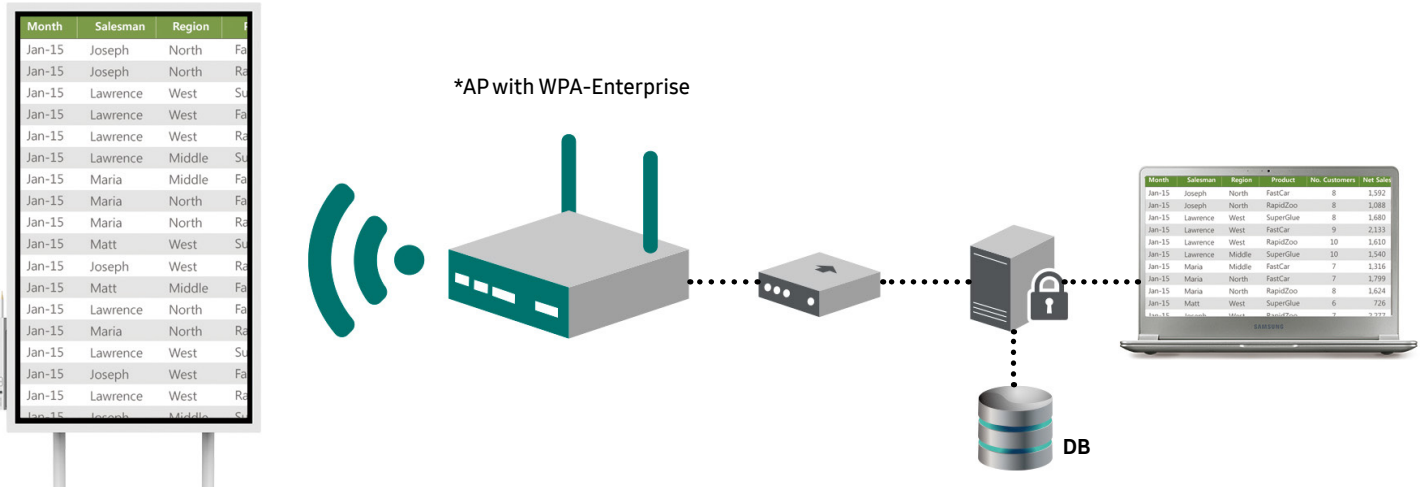

05 File security



Users can set up a four-digit password to lock and hide confidential information saved on the Flip. By entering in the password, users can also access the content for review. For additional protection, users can also schedule automatic file deletion specifying the day, week or month for content to be removed.



Password protected

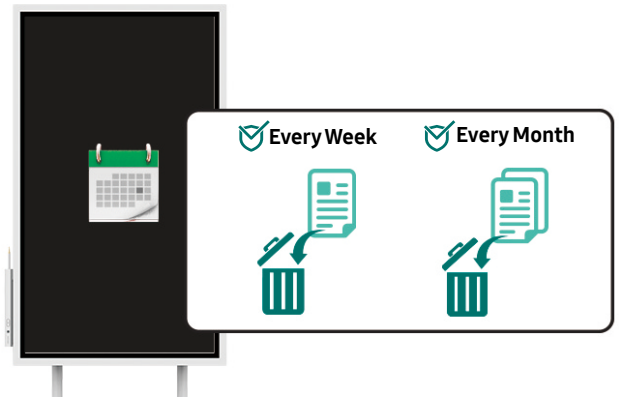

Auto file deletion

06 Standard directory services (LDAP)

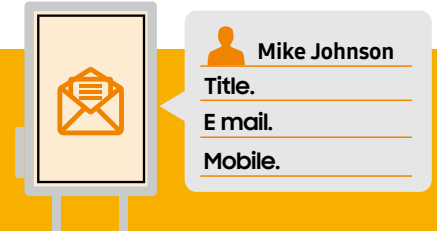

When the Flip is connected to an enterprise user database, users are able to utilize the LDAP functionality to send emails directly from the Flip without having to enter each email address manually. This removes the inconvenient process of note sharing as well as ensuring information is not being erased or lost.

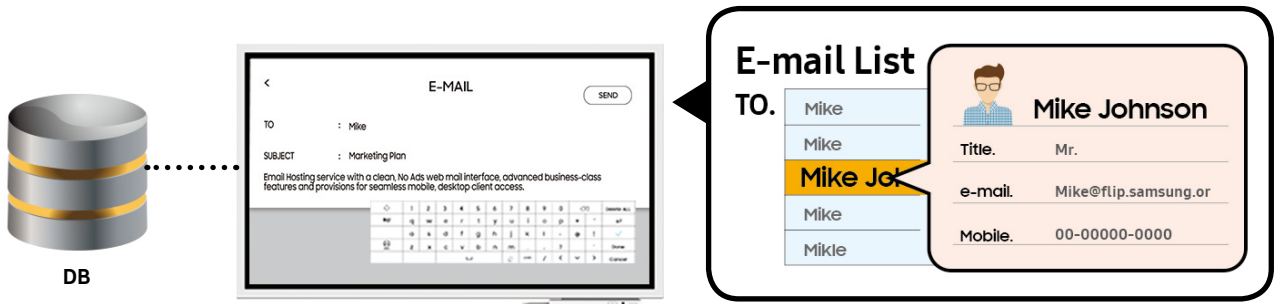

07 OTN (Over The Network)



Firmware on the Flip will automatically be updated, if connected to the network, regardless of Wi-Fi or LAN. Samsung will release these updates at different times to unlock the latest features for the Flip.



08 Frequently-used scenario templates



Users can utilize various templates which allow them to customize their workspace. Users can choose a screen template from Samsung library, such as gaming boards, calendars, world maps or sheet music. These images can be projected in both landscape and portrait modes.



Game board



Schedule board



World map



Study board



Menu board

* Image templates can be downloaded from the following website; <https://displaysolutions.samsung.com>.

09 Screen lock



Users have the option to lock the Flip's screen, removing access for others to change the content presented on the screen. When the screen lock is set, drawing and writing on the display are prohibited. Until the Flip is unlocked, content will remain untouched. This feature is ideal for restaurants or cafes that use the Flip as a menu board or displaying daily features.



* Content cannot be modified while in the locked screen.

10 Screen saver

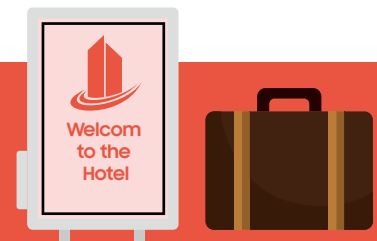

When in the standby mode, the Flip can be tailored to include a company logo or preferred iconography. This allows companies to highlight their brand in their office lobby or conference rooms. Switching to this feature is easy. Users simply press the standby button on the NFC pad located on the bottom left side of the display.

Specification

			FLIP SET
Panel	Diagonal Size		55"
	Type		60Hz E-LED
	Resolution		3,840 x 2,160 (Landscape) 2,160 x 3,840 (Portrait)
	Brightness(Typ.)		300 (without glass), 220 (with glass)
	Contrast Ratio(Typ.)		4700:1 (Typ.)(without glass)
Sound	Viewing Angle(H/V)		178-178
	Response Time(G-to-G)		8ms(Typ.)
	Speaker Type		Built in Speaker (10W x 2)
	INPUT	RGB	-
		VIDEO	HDMI 1
AUDIO		-	
USB		USB 2 (ver 2.0x2, Side1, Sensor Assy1)	
OUTPUT	RGB	-	
	VIDEO	-	
	AUDIO	-	
	Touch Out	Touch Out 1 (Side, USB Upstream Type)	
INTERNAL	SENSOR	NFC, Acceleration sensor, Proximity Sensor	
	CONTROL	Touch Input	
Touch	EXTERNAL		RJ45 (not for User Control)
	Type		Inglass™
	# of Drawing		4 drawing
	Touch Pen Type		Passive Pen
	Object Recognition Range		2mm / 4mm / 8mm / 50mm
Power	Touch Response Time		38ms - 46ms
	Type		(According to number of Multi Drawing)
	Power Supply		Internal
	Power Consumption	Max[W/h]	AC100-240V 50/60Hz
		Typical[W/h]	165
Rating[W/h]		100	
Stand-by[W/h]		150	
BTU[W/h]		0.5	
Mechanical Spec	Dimension (mm)		562.65
	Weight (kg)	Set	1302.6(W) * 805.5(H) * 52.0(D)
		Package	1469(W) * 924(H) * 210(D)
	Color		28.9
VES A Mount		34.9	
Protection Glass		Light Gray	
Stand Type		400 x 400	
Media Player Option Type		Yes	
Rotation		Moving Stand(Acc), Wall Mount	
Power Cable Length		N/A	
Accessory		Available with Flip Stand (Rotation Cylinder Included)	
Operation	Operating Temperature		3m
	Humidity		Cover-Jack
	Key		0°C - 40°C
Feature	Special	H/W	10-80%
		S/W	Flip App
	Internal Player (Embedded H/W)	Platform	Super Clear Coating, Temperature Sensor, Pivot Display, Clock Battery(168hrs Clock Keeping), Built in Speaker(10W x 2), WiFi Module Embedded
		Processor	Flip S/W
		On-Chip Cache	Kant-M (Tizen 3.0)
		Memory	CA72 Quad(1.7GHz)
		Clock Speed	L1 (I/D) : 32KB / 32KB
		Main Memory	L2 (Unified) : 1MB
		Interface	1.7GHz CPU Quad
		Graphics	LPDDR4 1400MHz 64bit 3GB
Storage	2D & 3D Graphics Engine		
Accessories	Included		- Up to 1920x1080. 32bpp - Supports OpenGL ES
	Optional	Stand	8GB (2.65GB Occupied by O/S, 5.35GB Available,)
		Mount	USB 2.0
Specialty		Samsung Proprietary OS(VDLinux)	
Media Player	Operating System		Passive Pen(2), Power Cable, Touch Out Cable (USB upstream)
	CPU		STN-WM55H
	N/B		WMN-6575SE
	S/B		Flip UX
	GPU		-
Connectivity	FDM/HDD		-
	Memory		-
	Ethernet		N/A
USB		-	
Output		-	
Others		-	

About Samsung Electronics Co., Ltd.

Samsung Electronics Co., Ltd. inspires the world and shapes the future with transformative ideas and technologies. The company is redefining the worlds of TVs, smartphones, wearable devices, tablets, cameras, digital appliances, medical equipment, network systems, and semiconductor and LED solutions. For the latest news, please visit Samsung Newsroom at <http://news.samsung.com>.

Samsung Flip

For more information about Samsung Flip, visit www.samsung.com/business or www.samsung.com/displaysolutions

Copyright © 2018 Samsung Electronics Co. Ltd. All rights reserved. Samsung is a registered trademark of Samsung Electronics Co. Ltd. Specifications and designs are subject to change without notice. Non-metric weights and measurements are approximate. All data were deemed correct at time of creation. Samsung is not liable for errors or omissions. All brand, product, service names and logos are trademarks and/or registered trademarks of their respective owners and are hereby recognized and acknowledged.

Samsung Electronics Co., Ltd.
416, Maetan 3-dong, Yeongtong-gu, Suwon-si, Gyeonggi-do 443-772, Korea

2019-02

SAMSUNG